



OAKLANDS CROSSING GRADE SEPARATION

NIGHT WORKS AND TRAFFIC RESTRICTIONS NOTIFICATION

OCTOBER – NOVEMBER 2018

From **mid-October to the end of November**, night works will continue on the Oaklands Crossing Grade Separation project. This includes, the removal of old stobie poles, underground cable and aboveground cabinet installation and the relocation of gas mains. The project will also undertake some further concrete activities for the Morphett Road bridge construction. Works will take place within the rail corridor, on Dunrobin and Addison roads and Railway Terrace, Warradale, as well as on Diagonal and Morphett roads and Murray Terrace, Oaklands Park.

A reminder to motorists that speed and lane restrictions will continue to be in place with traffic management located on site to advise commuters of changed traffic conditions. Further information on traffic management is below.

Key Activities

Night works will continue **from mid-October, between the hours of 7 pm and 6am**. Respite nights will be provided throughout these works where possible. **Please note that there will also be ongoing works during the day and construction crews will also be utilising stockpile locations within the various project zones.**

Key activities throughout the works include:

- Set up of heavy machinery, traffic management and temporary lighting
- Trenching and laying of stormwater pipes and gas mains
- Demolition of existing footpaths and kerbs
- Construction of new footpaths and pavement widening
- Cable, road lighting and traffic signal conduit installations
- Stobie pole removals and electrical cabinet installations
- Concrete pouring
- Truck movement to transport materials and spoil
- Backfill, compaction and reinstatement of trenches.

How will these works affect me?

Night works are required to reduce impacts on traffic flow and the construction crew will make every effort to minimise noise and lighting impacts to nearby residents and businesses as much as possible. As there will also be ongoing day works in these areas, where possible, the construction crew will aim to complete the most disruptive works during the day.

For all works, speed and lane restrictions and closures will continue to be in place on main and local roads, with traffic management located on site to advise commuters of changed traffic conditions. Road users and pedestrians are advised to please take care and observe traffic signage when travelling through the area, and traffic controllers will be on site to assist. The project works closely with the Traffic Management Centre and where possible, works that may cause further traffic delays will be undertaken outside peak hours and during weekends.

 1300 205 994

 oaklandscrossing@ptpa.com.au

 ptpa.com.au/oaklands



Australian Government

BUILDING OUR FUTURE



Government
of South Australia

Department of Planning,
Transport and Infrastructure





OAKLANDS CROSSING GRADE SEPARATION

Please note that for any planned power outages, affected customers will be notified separately by SA Power Networks.

Keeping the community informed

Should you have any questions or concerns regarding works please contact the project team on **1300 205 994**.

To find out more about the project and register for future email updates, please contact the project team using the details below.

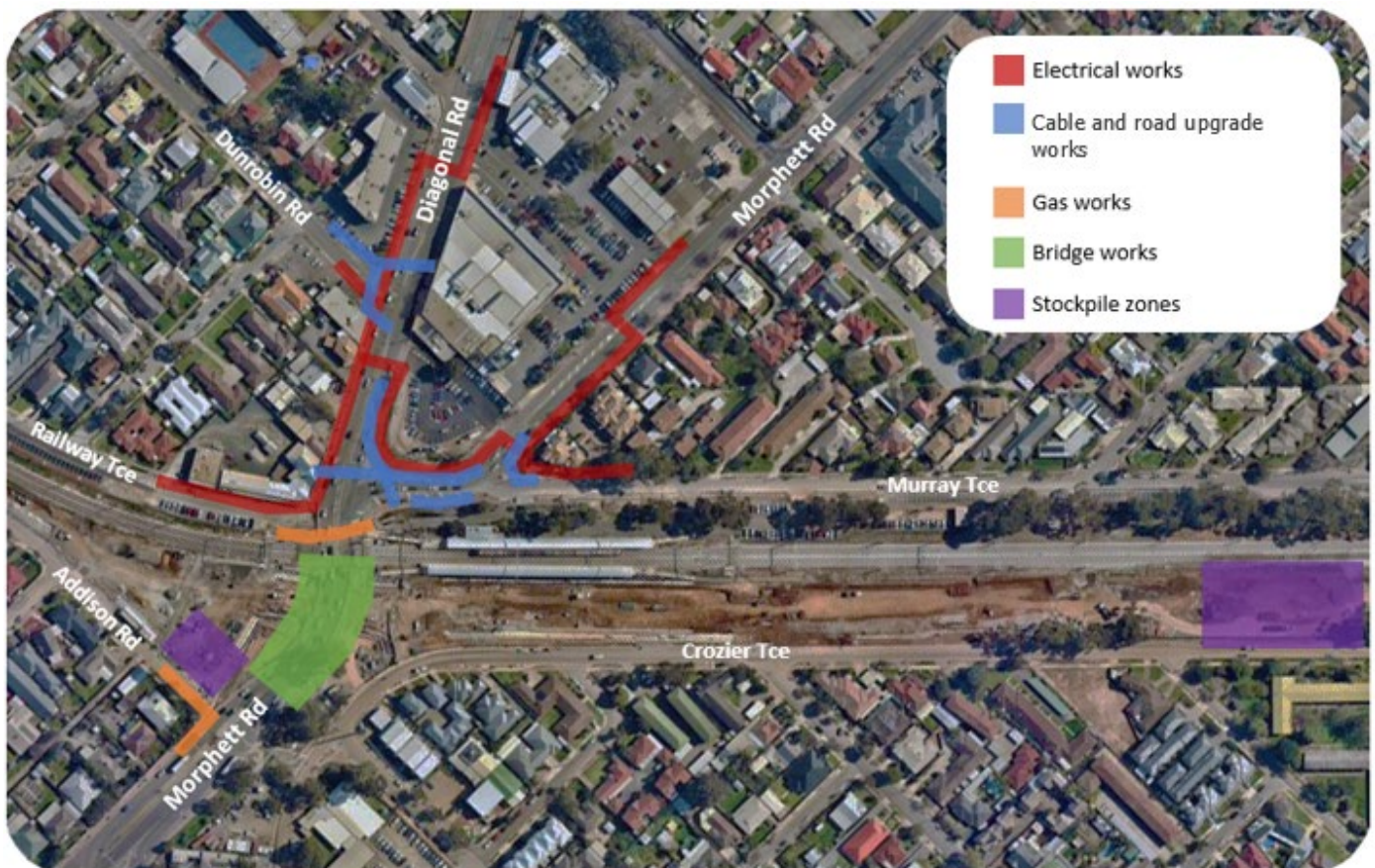

Map showing night work locations:

Continued night works from mid-October to the end of November, between the hours of 7:00pm and 6:00am. Please note that there will also be works during the day within the project construction zones. Day and night works will require ongoing traffic management.

1300 205 994

@oaklandscrossing@ptpa.com.au

W ptpa.com.au/oaklands



Australian Government

BUILDING OUR FUTURE



Government
of South Australia

Department of Planning,
Transport and Infrastructure

